

THE STATE OF TEXAS I KNOW ALL MEN BY THESE PRESENTS:
 COUNTY OF HARRIS I I

No Le Haze, Inc., a Texas corporation, acting by and through its duly authorized officers, is the owner of 86.341 acres of land out of the Nichols Boyce Survey in Bastrop County, Texas, being a portion conveyed to No Le Haze, Inc. by deed of record in Volume 207, Pages 824-827, Bastrop County Deed Records, do hereby adopt this map or plat as our subdivision of a portion of said tract to be known and designated as Turkey Run, Section One, and we do hereby dedicate to the public all of the streets and easements as shown hereon.

Witness this 10th day of November, A.D. 1972.

Dr. H. Murphy Webb, President

THE STATE OF TEXAS I
 COUNTY OF HARRIS I

BEFORE ME, the undersigned authority, on this day personally appeared Dr. H. Murphy Webb, known to me to be the person whose name is subscribed to the foregoing instrument, as President of NO LE HAZE, INC., a corporation, and acknowledged to me that he executed the same for the purposes and consideration therein expressed, in the capacity stated, and as the act and deed of said corporation.

Given under my hand and seal of office this 12th day of November, 1972.

THE STATE OF TEXAS I
 COUNTY OF BASTROP I

I, Jack A. Griesenbeck, County Judge of Bastrop County, Texas, do hereby certify that the foregoing plat was approved and accepted by the Commissioners Court of said County on the 13th day of November, 1972, as shown by order of record in the minutes of said Court.

Witness my hand and seal of said office in Bastrop County, Texas, this 13th day of November, 1972.

In approving this plat by the Commissioners Court of Bastrop County, Texas, it is understood that the building of all roads, streets or other public thoroughfares or any bridges or culverts necessary to be placed in such roads, streets or other public thoroughfares shall be the responsibility of the owner and/or the developer of the tract of land covered by this prescribed plat and by the Commissioners Court of Bastrop County, Texas, and said Court assumes no obligation to build any of the roads, streets or other public thoroughfares or any of the bridges or culverts in connection therewith.

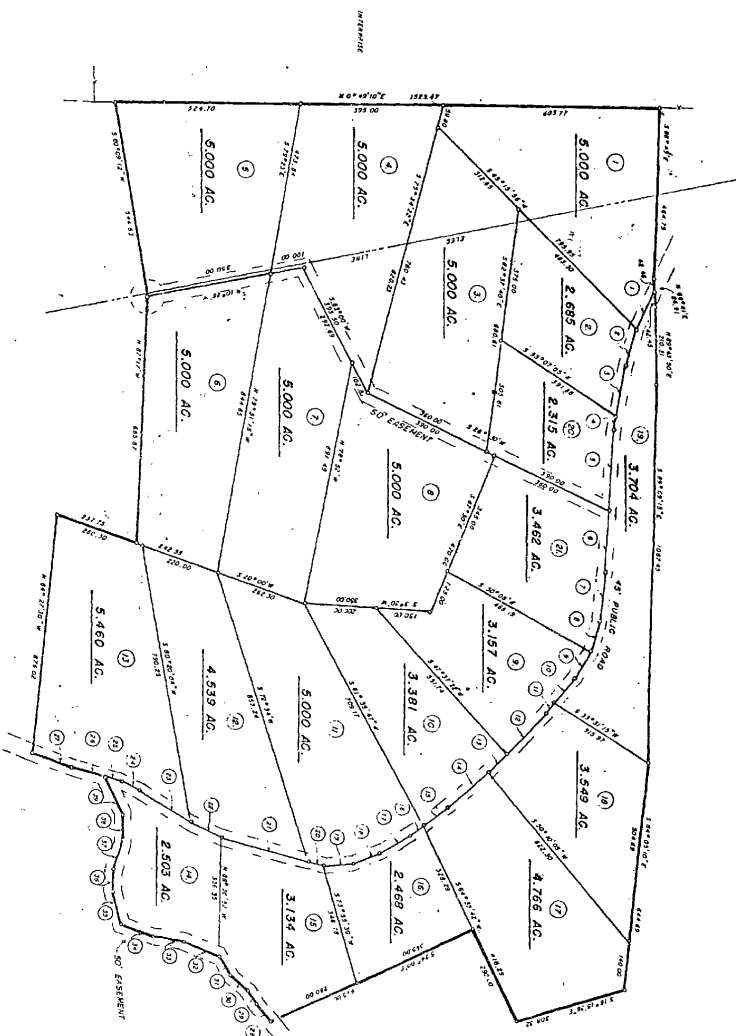

ACRES	FRAC	CONV
1	1/2	0.5000
2	1/4	0.2500
3	1/8	0.1250
4	1/16	0.0625
5	1/32	0.0312
6	1/64	0.0156
7	1/128	0.0078
8	1/256	0.0039
9	1/512	0.0019
10	1/1024	0.0009
11	1/2048	0.0005
12	1/4096	0.0002
13	1/8192	0.0001
14	1/16384	0.0000
15	1/32768	0.0000
16	1/65536	0.0000
17	1/131072	0.0000
18	1/262144	0.0000
19	1/524288	0.0000
20	1/1048576	0.0000
21	1/2097152	0.0000
22	1/4194304	0.0000
23	1/8388608	0.0000
24	1/16777216	0.0000
25	1/33554432	0.0000
26	1/67108864	0.0000
27	1/134217728	0.0000
28	1/268435456	0.0000
29	1/536870912	0.0000
30	1/1073741824	0.0000
31	1/2147483648	0.0000
32	1/4294967296	0.0000
33	1/8589934592	0.0000
34	1/17179869184	0.0000
35	1/34359738368	0.0000
36	1/68719476736	0.0000
37	1/137438953472	0.0000
38	1/274877907144	0.0000
39	1/549755814288	0.0000
40	1/1099511628576	0.0000
41	1/2199023257152	0.0000
42	1/4398046514304	0.0000
43	1/8796093028608	0.0000
44	1/17592186473216	0.0000
45	1/35184372946432	0.0000
46	1/70368745892864	0.0000
47	1/140737491785728	0.0000
48	1/281474983571456	0.0000
49	1/562949967142912	0.0000
50	1/1125899934257824	0.0000
51	1/2251799868515648	0.0000
52	1/4503599737031296	0.0000
53	1/9007199474062592	0.0000
54	1/18014398948125184	0.0000
55	1/36028797896250368	0.0000
56	1/72057595792500736	0.0000
57	1/144115191585001472	0.0000
58	1/288230383170002944	0.0000
59	1/576460766340005888	0.0000
60	1/1152921532680011776	0.0000
61	1/2305843065360023552	0.0000
62	1/4611686130720047104	0.0000
63	1/9223372261440094208	0.0000
64	1/18446745322880184192	0.0000
65	1/36893490645760368384	0.0000
66	1/73786981291520736768	0.0000
67	1/147573962583041473536	0.0000
68	1/295147925166082947072	0.0000
69	1/590295850332165894144	0.0000
70	1/1180591700664331788288	0.0000
71	1/2361183401328663576576	0.0000
72	1/4722366802657327153152	0.0000
73	1/9444733605314654306304	0.0000
74	1/18889467210629308612608	0.0000
75	1/37778934421258617225216	0.0000
76	1/75557868842517234450432	0.0000
77	1/151115737685034468900864	0.0000
78	1/302231475370068937801728	0.0000
79	1/604462950740137875603456	0.0000
80	1/1208925901480275751206912	0.0000
81	1/2417851802960551502413824	0.0000
82	1/4835703605921103004827648	0.0000
83	1/9671407211842206009655296	0.0000
84	1/19342814423684412019310592	0.0000
85	1/38685628847368824038621184	0.0000
86	1/77371257694737648077242368	0.0000
87	1/154742515389475296154484736	0.0000
88	1/309485030778950592308969472	0.0000
89	1/618970061557901184617938944	0.0000
90	1/1237940123115802372355877888	0.0000
91	1/2475880246231604744711755776	0.0000
92	1/4951760492463209489423511552	0.0000
93	1/9903520984926418978847023104	0.0000
94	1/19807041969852837957694046208	0.0000
95	1/39614083939705675915388092416	0.0000
96	1/79228167879411351830776184832	0.0000
97	1/158456335758822703661553697664	0.0000
98	1/316912671517645407323107395328	0.0000
99	1/633825343035290814646214790656	0.0000
100	1/1267650686070581629292429581312	0.0000

SECTION 1
TURKEY RUN
 NICHOLAS BOYCE SURVEY
 BASTROP COUNTY TEXAS

1. ON THE WEST CORNER OF THIS PLAT IS A 4.888-QUARTER-SECTION 31.10 ACRES OF A 64.000-ACRE TRACT OF LAND, BEING A PORTION OF THE NICHOLAS BOYCE SURVEY, BASTROP COUNTY, TEXAS, AS SHOWN BY DEED OF RECORD IN VOLUME 207, PAGE 824-827, BASTROP COUNTY DEED RECORDS, AND AS SHOWN BY THIS PLAT.

2. THE TOTAL AREA OF THIS PLAT IS 86.341 ACRES.

3. THE TOTAL AREA OF THE NICHOLAS BOYCE SURVEY IS 1,024.000 ACRES.

4. THE TOTAL AREA OF SECTION 1 IS 64.000 ACRES.

5. THE TOTAL AREA OF SECTION 2 IS 64.000 ACRES.

6. THE TOTAL AREA OF SECTION 3 IS 64.000 ACRES.

7. THE TOTAL AREA OF SECTION 4 IS 64.000 ACRES.

8. THE TOTAL AREA OF SECTION 5 IS 64.000 ACRES.

9. THE TOTAL AREA OF SECTION 6 IS 64.000 ACRES.

10. THE TOTAL AREA OF SECTION 7 IS 64.000 ACRES.

11. THE TOTAL AREA OF SECTION 8 IS 64.000 ACRES.

12. THE TOTAL AREA OF SECTION 9 IS 64.000 ACRES.

13. THE TOTAL AREA OF SECTION 10 IS 64.000 ACRES.

14. THE TOTAL AREA OF SECTION 11 IS 64.000 ACRES.

15. THE TOTAL AREA OF SECTION 12 IS 64.000 ACRES.

16. THE TOTAL AREA OF SECTION 13 IS 64.000 ACRES.

17. THE TOTAL AREA OF SECTION 14 IS 64.000 ACRES.

18. THE TOTAL AREA OF SECTION 15 IS 64.000 ACRES.

19. THE TOTAL AREA OF SECTION 16 IS 64.000 ACRES.

20. THE TOTAL AREA OF SECTION 17 IS 64.000 ACRES.

21. THE TOTAL AREA OF SECTION 18 IS 64.000 ACRES.

22. THE TOTAL AREA OF SECTION 19 IS 64.000 ACRES.

23. THE TOTAL AREA OF SECTION 20 IS 64.000 ACRES.

24. THE TOTAL AREA OF SECTION 21 IS 64.000 ACRES.

25. THE TOTAL AREA OF SECTION 22 IS 64.000 ACRES.

26. THE TOTAL AREA OF SECTION 23 IS 64.000 ACRES.

27. THE TOTAL AREA OF SECTION 24 IS 64.000 ACRES.

28. THE TOTAL AREA OF SECTION 25 IS 64.000 ACRES.

29. THE TOTAL AREA OF SECTION 26 IS 64.000 ACRES.

30. THE TOTAL AREA OF SECTION 27 IS 64.000 ACRES.

31. THE TOTAL AREA OF SECTION 28 IS 64.000 ACRES.

32. THE TOTAL AREA OF SECTION 29 IS 64.000 ACRES.

33. THE TOTAL AREA OF SECTION 30 IS 64.000 ACRES.

34. THE TOTAL AREA OF SECTION 31 IS 64.000 ACRES.

35. THE TOTAL AREA OF SECTION 32 IS 64.000 ACRES.

36. THE TOTAL AREA OF SECTION 33 IS 64.000 ACRES.

37. THE TOTAL AREA OF SECTION 34 IS 64.000 ACRES.

38. THE TOTAL AREA OF SECTION 35 IS 64.000 ACRES.

39. THE TOTAL AREA OF SECTION 36 IS 64.000 ACRES.

40. THE TOTAL AREA OF SECTION 37 IS 64.000 ACRES.

41. THE TOTAL AREA OF SECTION 38 IS 64.000 ACRES.

42. THE TOTAL AREA OF SECTION 39 IS 64.000 ACRES.

43. THE TOTAL AREA OF SECTION 40 IS 64.000 ACRES.

44. THE TOTAL AREA OF SECTION 41 IS 64.000 ACRES.

45. THE TOTAL AREA OF SECTION 42 IS 64.000 ACRES.

46. THE TOTAL AREA OF SECTION 43 IS 64.000 ACRES.

47. THE TOTAL AREA OF SECTION 44 IS 64.000 ACRES.

48. THE TOTAL AREA OF SECTION 45 IS 64.000 ACRES.

49. THE TOTAL AREA OF SECTION 46 IS 64.000 ACRES.

50. THE TOTAL AREA OF SECTION 47 IS 64.000 ACRES.

51. THE TOTAL AREA OF SECTION 48 IS 64.000 ACRES.

52. THE TOTAL AREA OF SECTION 49 IS 64.000 ACRES.

53. THE TOTAL AREA OF SECTION 50 IS 64.000 ACRES.

54. THE TOTAL AREA OF SECTION 51 IS 64.000 ACRES.

55. THE TOTAL AREA OF SECTION 52 IS 64.000 ACRES.

56. THE TOTAL AREA OF SECTION 53 IS 64.000 ACRES.

57. THE TOTAL AREA OF SECTION 54 IS 64.000 ACRES.

58. THE TOTAL AREA OF SECTION 55 IS 64.000 ACRES.

59. THE TOTAL AREA OF SECTION 56 IS 64.000 ACRES.

60. THE TOTAL AREA OF SECTION 57 IS 64.000 ACRES.

61. THE TOTAL AREA OF SECTION 58 IS 64.000 ACRES.

62. THE TOTAL AREA OF SECTION 59 IS 64.000 ACRES.

63. THE TOTAL AREA OF SECTION 60 IS 64.000 ACRES.

64. THE TOTAL AREA OF SECTION 61 IS 64.000 ACRES.

65. THE TOTAL AREA OF SECTION 62 IS 64.000 ACRES.

66. THE TOTAL AREA OF SECTION 63 IS 64.000 ACRES.

67. THE TOTAL AREA OF SECTION 64 IS 64.000 ACRES.

68. THE TOTAL AREA OF SECTION 65 IS 64.000 ACRES.

69. THE TOTAL AREA OF SECTION 66 IS 64.000 ACRES.

70. THE TOTAL AREA OF SECTION 67 IS 64.000 ACRES.

71. THE TOTAL AREA OF SECTION 68 IS 64.000 ACRES.

72. THE TOTAL AREA OF SECTION 69 IS 64.000 ACRES.

73. THE TOTAL AREA OF SECTION 70 IS 64.000 ACRES.

74. THE TOTAL AREA OF SECTION 71 IS 64.000 ACRES.

75. THE TOTAL AREA OF SECTION 72 IS 64.000 ACRES.

76. THE TOTAL AREA OF SECTION 73 IS 64.000 ACRES.

77. THE TOTAL AREA OF SECTION 74 IS 64.000 ACRES.

78. THE TOTAL AREA OF SECTION 75 IS 64.000 ACRES.

79. THE TOTAL AREA OF SECTION 76 IS 64.000 ACRES.

80. THE TOTAL AREA OF SECTION 77 IS 64.000 ACRES.

81. THE TOTAL AREA OF SECTION 78 IS 64.000 ACRES.

82. THE TOTAL AREA OF SECTION 79 IS 64.000 ACRES.

83. THE TOTAL AREA OF SECTION 80 IS 64.000 ACRES.

84. THE TOTAL AREA OF SECTION 81 IS 64.000 ACRES.

85. THE TOTAL AREA OF SECTION 82 IS 64.000 ACRES.

86. THE TOTAL AREA OF SECTION 83 IS 64.000 ACRES.

87. THE TOTAL AREA OF SECTION 84 IS 64.000 ACRES.

88. THE TOTAL AREA OF SECTION 85 IS 64.000 ACRES.

89. THE TOTAL AREA OF SECTION 86 IS 64.000 ACRES.

90. THE TOTAL AREA OF SECTION 87 IS 64.000 ACRES.

91. THE TOTAL AREA OF SECTION 88 IS 64.000 ACRES.

92. THE TOTAL AREA OF SECTION 89 IS 64.000 ACRES.

93. THE TOTAL AREA OF SECTION 90 IS 64.000 ACRES.

94. THE TOTAL AREA OF SECTION 91 IS 64.000 ACRES.

95. THE TOTAL AREA OF SECTION 92 IS 64.000 ACRES.

96. THE TOTAL AREA OF SECTION 93 IS 64.000 ACRES.

97. THE TOTAL AREA OF SECTION 94 IS 64.000 ACRES.

98. THE TOTAL AREA OF SECTION 95 IS 64.000 ACRES.

99. THE TOTAL AREA OF SECTION 96 IS 64.000 ACRES.

100. THE TOTAL AREA OF SECTION 97 IS 64.000 ACRES.

101. THE TOTAL AREA OF SECTION 98 IS 64.000 ACRES.

102. THE TOTAL AREA OF SECTION 99 IS 64.000 ACRES.

103. THE TOTAL AREA OF SECTION 100 IS 64.000 ACRES.

Don R. Murphy
 REGISTERED PUBLIC SURVEYOR

