

**BENCHMARK INFORMATION**  
 BM R721: 4" ALUMINUM DISK SET IN CONCRETE, NEAR THE HIGH POINT OF THE SOUTHWEST BRIDGE ABUTMENT WHERE YARRINGTON ROAD CROSSES THE RAILROAD TRACKS, +- 8' OFF THE EDGE OF PAVEMENT, +- 190' NORTHWEST OF THE NORTHEAST CORNER OF THIS PLATTED TRACT.  
 ELEVATION = 669.84'  
 NVD 29 DATUM  
 (SOURCE BENCHMARK IS RMB8, F.E.M.A. MAP 48290C0185E DATED FEBRUARY 16, 1998.)

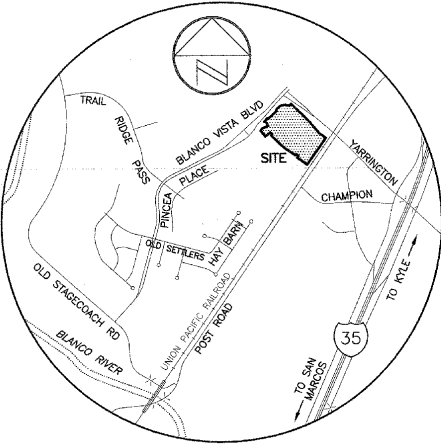

**FINAL  
 SUBDIVISION  
 PLAT:  
 BLANCO  
 VISTA  
 TRACT E-3  
 CITY OF  
 SAN MARCOS,  
 TEXAS**

- LEGEND**
- 1/2" REBAR FOUND (OR AS NOTED)
  - 1/2" REBAR WITH "CHAPARRAL" CAP FOUND
  - 1/2" REBAR WITH "CHAPARRAL" CAP SET
  - ▲ MAG NAIL WITH "CHAPARRAL" WASHER FOUND
  - ▲ CALCULATED POINT
  - CONTROL POINT/BENCHMARK LOCATION
  - E.E. ELECTRIC EASEMENT
  - D.E. DRAINAGE EASEMENT
  - P.U.E. PUBLIC UTILITY EASEMENT
  - ( ) RECORD INFORMATION
  - SIDEWALK LOCATION

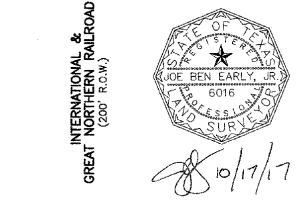

CSM10  
 (CITY OF SAN MARCOS GPS #10)  
 4" ALUMINUM DISK IN CONCRETE  
 TEXAS CENTRAL ZONE COORDINATES:  
 N 9947582.78  
 E 3071412.89  
 ELEVATION = 629.35'  
 INFORMATION PROVIDED BY THE CITY  
 OF SAN MARCOS, TEXAS.

# FINAL SUBDIVISION PLAT: BLANCO VISTA TRACT E-3 CITY OF SAN MARCOS, TEXAS

SCALE: 1" = 50'  
GRAPHIC SCALE



8/17/17

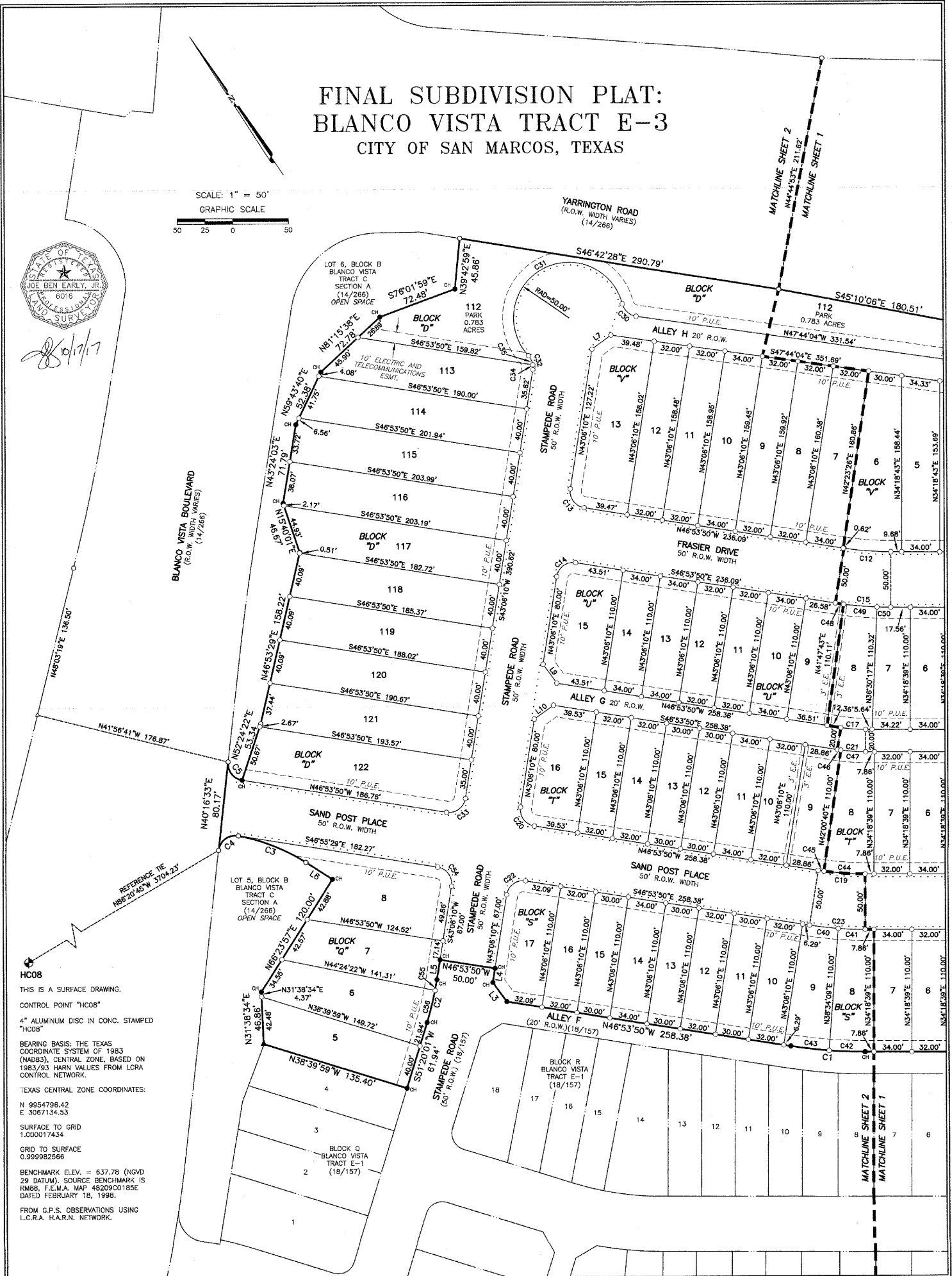

HC08  
THIS IS A SURFACE DRAWING.  
CONTROL POINT "HC08"  
4" ALUMINUM DISC IN CONC. STAMPED "HC08"  
BEARING BASIS: THE TEXAS COORDINATE SYSTEM OF 1983 (NAD83), CENTRAL ZONE, BASED ON 1983/93 HARN VALUES FROM LORA CONTROL NETWORK.  
TEXAS CENTRAL ZONE COORDINATES:  
N 9954796.42  
E 3067134.53  
SURFACE TO GRID  
1.000017434  
GRID TO SURFACE  
0.999982566  
BENCHMARK ELEV. = 637.78 (NGVD 29 DATUM), SOURCE BENCHMARK IS RM88, F.E.M.A. MAP 48209C0185E DATED FEBRUARY 18, 1998.  
FROM G.P.S. OBSERVATIONS USING L.C.R.A. H.A.R.N. NETWORK.

## FINAL SUBDIVISION PLAT: BLANCO VISTA TRACT E-3 CITY OF SAN MARCOS, TEXAS

CURVE TABLE					
CURVE	RADIUS	DELTA	ARC	BEARING	CHORD
C1	435.00'	8°47'27"	66.74'	N51°17'34"W	68.88'
C2	275.00'	8°13'51"	39.50'	S47°13'05"W	38.47'
C3	175.00'	21°29'19"	65.63'	N34°20'43"W	65.25'
C4	15.00'	94°38'04"	24.78'	S87°35'36"W	22.05'
C5	15.00'	86°54'45"	22.75'	S03°10'49"E	20.63'
C6	290.00'	16°40'53"	79.37'	S39°53'37"E	79.12'
C7	15.00'	73°27'59"	19.23'	S04°40'49"W	17.94'
C8	50.00'	71°36'12"	62.49'	S05°36'43"W	58.50'
C9	15.00'	55°48'37"	14.82'	S02°16'35"E	14.04'
C10	275.00'	8°28'46"	31.10'	S28°52'36"W	31.08'
C11	15.00'	92°11'24"	24.14'	S78°12'51"W	21.82'
C12	275.00'	8°47'27"	42.19'	N51°17'34"W	42.15'
C13	15.00'	90°00'00"	23.56'	N01°53'50"W	21.21'
C14	15.00'	90°00'00"	23.56'	N88°06'10"E	21.21'
C15	325.00'	8°47'27"	49.88'	S51°17'34"E	49.82'
C16	15.00'	89°59'56"	23.56'	S10°41'19"E	21.21'
C17	145.00'	8°47'27"	22.25'	N51°17'34"W	22.23'
C18	15.00'	90°00'00"	23.56'	S79°18'41"W	21.21'
C19	275.00'	8°47'27"	42.19'	N51°17'34"W	42.15'
C20	15.00'	90°00'00"	23.56'	N01°53'50"W	21.21'
C21	165.00'	8°47'27"	25.32'	S51°17'34"E	25.29'
C22	15.00'	90°00'00"	23.56'	N88°06'10"E	21.21'
C23	325.00'	8°47'27"	49.88'	S51°17'34"E	49.82'
C24	15.00'	89°59'56"	23.56'	S10°41'19"E	21.21'
C25	325.00'	9°35'20"	54.39'	N29°30'58"E	54.33'
C26	15.00'	48°58'16"	12.82'	N49°12'26"E	12.43'
C27	50.00'	166°48'06"	143.56'	N09°42'29"W	99.34'
C28	15.00'	62°00'49"	16.24'	N62°06'07"W	15.45'
C29	310.00'	16°38'21"	90.03'	N39°24'53"W	89.71'
C30	15.00'	67°22'48"	17.64'	N14°02'39"W	16.84'
C31	50.00'	206°33'47"	182.01'	N84°38'09"W	96.91'
C32	15.00'	32°01'12"	13.62'	S17°05'34"W	13.16'
C33	15.00'	90°00'00"	23.56'	S88°06'10"W	21.21'
C34	15.00'	16°58'20"	4.44'	N34°37'00"E	4.43'
C35	15.00'	35°02'52"	9.18'	N08°36'24"E	9.03'
C36	325.00'	6°10'27"	35.02'	N31°13'26"E	35.00'
C37	325.00'	3°24'54"	19.37'	N26°25'46"E	19.37'
C38	50.00'	12°05'30"	10.55'	N67°38'49"E	10.53'
C39	50.00'	154°42'36"	135.01'	N15°45'14"W	97.57'
C40	325.00'	4°32'01"	25.72'	S49°09'50"E	25.71'
C41	325.00'	4°15'26"	24.15'	S53°33'34"E	24.14'
C42	435.00'	4°15'26"	32.32'	N53°33'34"W	32.31'
C43	435.00'	4°32'01"	34.42'	N49°09'50"W	34.41'
C44	275.00'	7°41'57"	36.95'	N51°50'19"W	36.92'
C45	275.00'	1°05'30"	5.24'	N47°26'35"W	5.24'
C46	165.00'	1°05'30"	3.14'	S47°26'35"E	3.14'
C47	165.00'	7°41'57"	22.17'	S51°50'19"E	22.15'
C48	325.00'	1°18'27"	7.42'	S47°33'03"E	7.42'
C49	325.00'	5°17'27"	30.01'	S50°51'00"E	30.00'
C50	325.00'	2°11'34"	12.44'	S54°35'30"E	12.44'
C51	290.00'	1°43'53"	8.76'	S46°52'07"E	8.76'
C52	290.00'	6°29'25"	32.85'	S42°45'28"E	32.83'
C53	290.00'	7°27'36"	37.76'	S35°46'58"E	37.73'
C54	15.00'	90°00'00"	23.56'	S01°53'50"E	21.21'
C55	275.00'	2°02'06"	9.77'	S44°07'13"W	9.77'
C56	275.00'	6°11'45"	29.74'	S48°14'08"W	29.72'

SURVEYOR'S CERTIFICATE:  
 KNOW ALL MEN BY THESE PRESENTS:

THAT I, JOE BEN EARLY, JR., A REGISTERED PROFESSIONAL LAND SURVEYOR IN THE STATE OF TEXAS, HEREBY CERTIFY TO THE BEST OF MY SKILL AND KNOWLEDGE THAT THIS PLAT IS TRUE AND CORRECTLY MADE AND IS PREPARED FROM AN ACTUAL SURVEY OF THE PROPERTY MADE UNDER MY SUPERVISION ON THE GROUND ON JANUARY 27, 2017 AND THE CORNER MONUMENTS SHOWN HEREON WILL BE PROPERLY PLACED UNDER MY SUPERVISION IN ACCORDANCE WITH THE SUBDIVISION REGULATIONS OF THE CITY OF SAN MARCOS.

*[Signature]* 10/17/17

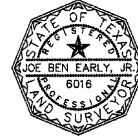

JOE BEN EARLY, JR., R.P.L.S.  
 REGISTERED PROFESSIONAL LAND SURVEYOR,  
 STATE OF TEXAS NO. 6016  
 CHAPARRAL PROFESSIONAL LAND SURVEYING, INC.  
 3500 McCall Lane  
 Austin, TX 78744  
 512-443-1724  
 FIRM NO. 10124500

ENGINEER'S CERTIFICATION:

I, CHARLES STEINMAN, AM AUTHORIZED UNDER THE LAWS OF THE STATE OF TEXAS TO PRACTICE THE PROFESSION OF ENGINEERING, AND HEREBY CERTIFY THAT THIS PLAT IS FEASIBLE FROM AN ENGINEERING STANDPOINT, AND IS TRUE AND CORRECT TO THE BEST OF MY KNOWLEDGE.

NO LOT IN THIS SUBDIVISION FALLS WITHIN THE 100 YEAR FLOOD PLAIN OF A WATERWAY THAT IS WITHIN THE LIMITS OF STUDY OF THE FEDERAL FLOOD INSURANCE ADMINISTRATION FIRM PANEL 48209C0385F, DATED SEPTEMBER 2, 2005, FOR HAYS COUNTY, TEXAS AND INCORPORATED AREAS.

*[Signature]*  
 CHARLES STEINMAN, P.E. #64410,  
 REGISTERED PROFESSIONAL ENGINEER, STATE OF TEXAS  
 CSF CIVIL GROUP, LLC  
 3636 EXECUTIVE CENTER DRIVE, SUITE 209  
 AUSTIN, TEXAS 78731  
 (512) 814-4466  
 T&PE FIRM REGISTRATION NO. 12377



LINE TABLE		
LINE	BEARING	DISTANCE
L1	S34°18'39"W	13.00'
L2	S79°18'41"W	21.21'
L3	N01°53'50"W	21.21'
L4	N43°08'10"W	13.00'
L5	S43°08'10"W	18.33'
L6	N23°36'03"W	28.33'
L7	N87°41'03"E	21.37'
L8	S79°18'41"W	21.21'
L9	N01°53'50"W	21.21'
L10	N88°06'10"E	21.21'
L11	S10°41'19"E	21.21'

STREET SUMMARY	
STAMPEDE ROAD	569 L.F.
FRASIER DRIVE	569 L.F.
SAND POST PLACE	853 L.F.
SILLO STREET	826 L.F.
ALLEY G	591 L.F.
ALLEY H	536 L.F.

LOT SUMMARY	
RIGHT-OF-WAY	3,484 ACRES
S.F. LOTS (88)	9,760 ACRES
PARK (1)	0.783 ACRES
DRAINAGE ESMT. (1)	1,370 ACRES
TOTAL	15,397 ACRES

TABLE OF LAND USES	
LOT 125, BLOCK D	DRAINAGE
LOT 112, BLOCK D	PARK
ALL OTHER LOTS	SINGLE FAMILY

STREET DESIGN SUMMARY		
NAME	PAVEMENT	R.O.W.
STAMPEDE ROAD	33' F-F	50'
FRASIER DRIVE	33' F-F	50'
SAND POST PLACE	33' F-F	50'
SILLO STREET	33' F-F	50'
ALLEY G	18' PAV'T.	20'
ALLEY H	18' PAV'T.	20'

TOTAL NO. OF LOTS = 90  
 TOTAL NO. OF S.F. LOTS = 88  
 CURRENT ZONING: P.D.D.  
 CURRENT TRACT: "TRACT E"

**Chaparral**  
 Professional Land Surveying, Inc.  
 Surveying and Mapping  
 3500 McCall Lane  
 Austin, Texas 78744  
 512-443-1724  
 Firm No. 10124500

PROJECT NO.:  
 500-012  
 DRAWING NO.:  
 500-012-PL-E3  
 PLOT DATE:  
 10/17/17  
 PLOT SCALE:  
 1" = 50'  
 DRAWN BY:  
 BBP & JBE  
**SHEET**  
 3 OF 4

**METES AND BOUNDS DESCRIPTION**

WHEREAS, CARMA BLANCO VISTA, LLC (FORMERLY KNOWN AS CARMA BLANCO VISTA, LTD. AND CARPER-CARMA PROPERTIES NO. 1, LTD.) IS THE OWNER OF 15.397 ACRES IN THE WILLIAM WARD LEAGUE, ABSTRACT 467, HAYS COUNTY, TEXAS, BEING A PORTION OF A 199.323 ACRE TRACT, DESCRIBED IN A SPECIAL WARRANTY DEED TO CARMA BLANCO VISTA, LTD. DATED JUNE 25, 2004 AND RECORDED IN VOLUME 2494, PAGE 616 OF THE DEED RECORDS OF HAYS COUNTY, TEXAS; SAID 15.397 ACRES BEING MORE PARTICULARLY DESCRIBED BY METES AND BOUNDS AS FOLLOWS:

BEGINNING at a 1/2" rebar with "Chaparral" cap set at the intersection of the southwest right-of-way line of Yarrington Road (right-of-way width varies) as shown on Blanco Vista Tract C Section A, a subdivision of record in Volume 14, Page 266 of the Plat Records of Hays County, Texas and the northwest right-of-way line of the International & Great Northern Railroad (200' right-of-way width), being also in the southeast line of the said 199.323 acre tract;

THENCE South 34°18'43" West with the northwest right-of-way line of the International & Great Northern Railroad and the southeast line of the said 199.323 acre tract, a distance of 586.69 feet to a 1/2" rebar with "Chaparral" cap found for the easternmost corner of Lot 125, Block D, Blanco Vista Tract E-1, a subdivision of record in Volume 18, Page 157 of the Plat Records of Hays County, Texas;

THENCE crossing the said 199.323 acre tract and with the perimeter of said Blanco Vista Tract E-1, the following fifteen (15) courses and distances:

1. North 55°41'18" West, a distance of 220.03 feet to a 1/2" rebar with "Chaparral" cap found;
2. North 34°18'39" East, a distance of 43.00 feet to a 1/2" rebar with "Chaparral" cap found;
3. North 55°41'21" West, a distance of 50.00 feet to a 1/2" rebar with "Chaparral" cap found;
4. South 34°18'39" West, a distance of 13.00 feet to a 1/2" rebar with "Chaparral" cap found;
5. South 79°18'41" West, a distance of 21.21 feet to a 1/2" rebar with "Chaparral" cap set;
6. North 55°41'17" West, a distance of 228.93 feet to a 1/2" rebar with "Chaparral" cap found;
7. With a curve to the right, having a radius of 435.00 feet, a delta angle of 08°47'27", an arc length of 66.74 feet, and a chord which bears North 51°17'34" West, a distance of 66.68 feet to a 1/2" rebar found;
8. North 46°53'50" West, a distance of 258.38 feet to a 1/2" rebar found;
9. North 01°53'50" West, a distance of 21.21 feet to a 1/2" rebar with "Chaparral" cap found;
10. North 43°06'10" East, a distance of 13.00 feet to a 1/2" rebar with "Chaparral" cap found;
11. North 46°53'50" West, a distance of 50.00 feet to a 1/2" rebar with "Chaparral" cap found;
12. South 43°06'10" West, a distance of 18.33 feet to a 1/2" rebar with "Chaparral" cap found;
13. With a curve to the right, having a radius of 275.00 feet, a delta angle of 08°13'51", an arc length of 39.50 feet, and a chord which bears South 47°13'05" West, a distance of 39.47 feet to a 1/2" rebar with "Chaparral" cap found;
14. South 51°20'01" West, a distance of 61.94 feet to a 1/2" rebar with "Chaparral" cap found;
15. North 38°39'59" West, a distance of 135.40 feet to a mag nail with "Chaparral" washer found for the northernmost corner of Lot 4, Block Q, of said Blanco Vista Tract E-1, being in the southeast line of Lot 5, Block B, of said Blanco Vista Tract C Section A.

THENCE crossing the said 199.323 acre tract and with the perimeter of said Lot 5, the following five (5) courses and distances:

1. North 31°38'34" East, a distance of 46.86 feet to a 1/2" rebar with "Chaparral" cap found;
2. North 68°23'57" East, a distance of 120.00 feet to a 1/2" rebar with "Chaparral" cap found for the easternmost corner of said Lot 5;
3. North 23°36'03" West, a distance of 28.33 feet to a 1/2" rebar with "Chaparral" cap set;
4. With a curve to the left, having a radius of 175.00 feet, a delta angle of 21°29'19", an arc length of 65.63 feet, and a chord which bears North 34°20'43" West, a distance of 65.25 feet to a 1/2" rebar with "Chaparral" cap set;
5. With a curve to the left, having a radius of 15.00 feet, a delta angle of 94°38'04", an arc length of 24.78 feet, and a chord which bears South 67°35'36" West, a distance of 22.05 feet to a 1/2" rebar with "Chaparral" cap set in the southeast right-of-way line of Blanco Vista Boulevard (right-of-way width varies) as shown on said Blanco Vista Tract C Section A;

THENCE North 40°16'33" East with the southeast right-of-way line of Blanco Vista Boulevard and crossing the said 199.323 acre tract, a distance of 80.17 feet to a 1/2" rebar with "Chaparral" cap set in the northwest line of Lot 6, Block B, of said Blanco Vista Tract C Section A;

THENCE crossing the said 199.323 acre tract and with the perimeter of said Lot 6, the following nine (9) courses and distances:

1. With a curve to the left, having a radius of 15.00 feet, a delta angle of 86°54'45", an arc length of 22.75 feet, and a chord which bears South 03°10'49" East, a distance of 20.63 feet to a 1/2" rebar with "Chaparral" cap found for the southernmost corner of said Lot 6;
2. North 52°24'22" East, a distance of 53.34 feet to a 1/2" rebar with "Chaparral" cap set;
3. North 46°53'29" East, a distance of 158.22 feet to a 1/2" rebar with "Chaparral" cap set;
4. North 15°40'01" East, a distance of 46.67 feet to a 1/2" rebar with "Chaparral" cap set;
5. North 43°24'03" East, a distance of 71.79 feet to a 1/2" rebar with "Chaparral" cap found;
6. North 59°43'40" East, a distance of 52.38 feet to a 1/2" rebar with "Chaparral" cap found;
7. North 81°15'38" East, a distance of 72.78 feet to a 1/2" rebar with "Chaparral" cap found;
8. South 76°01'59" East, a distance of 72.48 feet to a 1/2" rebar with "Chaparral" cap found;
9. North 39°42'59" East, a distance of 45.86 feet to a 1/2" rebar with "Chaparral" cap set in the southwest right-of-way line of Yarrington Road, being the easternmost corner of said Lot 6;

THENCE with the southwest right-of-way line of Yarrington Road and crossing the said 199.323 acre tract, the following four (4) courses and distances:

1. South 46°42'28" East, a distance of 290.79 feet to a 1/2" rebar with "Chaparral" cap set;
2. South 45°10'06" East, a distance of 180.51 feet to a 1/2" rebar with "Chaparral" cap set;
3. South 40°45'08" East, a distance of 277.54 feet to a 1/2" rebar with "Chaparral" cap set;
4. South 55°41'17" East, a distance of 146.70 feet to the POINT OF BEGINNING, containing 15.397 Acres of land, more or less.

NOW, THEREFORE, KNOW ALL BY THE PRESENTS:

THAT WE, CARMA BLANCO VISTA, LLC, BY AND THROUGH CHAD MATHESON, CHIEF FINANCIAL OFFICER, AS OWNER OF THE 15.397 ACRES AS MORE PARTICULARLY DESCRIBED IN THE PRECEDING METES AND BOUNDS DESCRIPTION, DO HEREBY ADOPT THIS PLAT DESIGNATING THE TRACT AS FINAL PLAT: BLANCO VISTA TRACT E-3, AN ADDITION TO THE CITY OF SAN MARCOS, AND DO HEREBY DEDICATE TO THE USE OF THE PUBLIC FOREVER THE RIGHTS OF WAY, PUBLIC USE AREAS AND OTHER EASEMENTS SHOWN THEREON FOR THE PURPOSES INDICATED; THAT NO BUILDINGS, FENCES OR OTHER OBSTRUCTIONS SHALL BE CONSTRUCTED OR PLACED UPON, OVER OR ACROSS THE SAID EASEMENTS, EXCEPT AS MAY BE PERMITTED BY THE SAID CITY; THAT SAID EASEMENTS MAY BE FOR THE MUTUAL USE AND ACCOMMODATION OF ALL PUBLIC UTILITIES SERVING THE PROPERTY; UNLESS AN EASEMENT LIMITS THE USE TO PARTICULAR UTILITIES, WITH ALL USES BEING SUBORDINATE TO THAT OF THE CITY OF SAN MARCOS; THAT THE SAID CITY AND PARTICULAR UTILITIES, WITH ALL USES BEING SUBORDINATE TO THAT OF THE CITY OF SAN MARCOS; THAT THE SAID CITY AND PUBLIC UTILITIES SHALL HAVE THE RIGHT TO REMOVE AND KEEP REMOVED ALL OR PARTS OF ANY BUILDINGS, FENCES, TREES, SHRUBS OR OTHER IMPROVEMENTS OR GROWTHS, WHICH MAY IN ANY WAY ENDANGER OR INTERFERE WITH THE CONSTRUCTION, MAINTENANCE OR EFFICIENCY OF THEIR RESPECTIVE SYSTEMS LOCATED WITHIN SAID EASEMENTS; AND THAT THE SAID CITY AND PUBLIC UTILITIES SHALL AT ALL TIMES HAVE THE RIGHT OF INGRESS TO AND EGRESS FROM THEIR RESPECTIVE EASEMENTS FOR THE PURPOSE OF CONSTRUCTING, RECONSTRUCTING, INSPECTING, PATROLLING, MAINTAINING, READING METERS, AND ADDING TO OR REMOVING ALL OR PARTS OF THEIR RESPECTIVE SYSTEMS WITHOUT THE NECESSITY AT ANY TIME OF PROCURING PERMISSION FROM ANYONE; AND THAT THIS PLAT IS SUBJECT TO ALL OF THE REQUIREMENTS OF THE SUBDIVISION REGULATIONS OF THE CITY OF SAN MARCOS AND THE COUNTY OF HAYS, TEXAS.

WITNESS MY HAND THIS 1st DAY OF DECEMBER, 2017.

CHAD MATHESON, CHIEF FINANCIAL OFFICER

CARMA BLANCO VISTA, LLC  
11501 ALTIERRA PARKWAY, SUITE 100  
AUSTIN, TEXAS 78758  
(512) 391-1331

STATE OF TEXAS,  
COUNTY OF HAYS:

BEFORE ME, THE UNDERSIGNED AUTHORITY, A NOTARY PUBLIC IN AND FOR THE STATE OF TEXAS, ON THIS DAY

PERSONALLY APPEARED CHAD MATHESON, KNOWN TO ME TO BE THE PERSON WHOSE NAME IS SUBSCRIBED TO THE FOREGOING INSTRUMENT AND ACKNOWLEDGED TO ME THAT HE EXECUTED THE SAME FOR THE PURPOSE AND CONSIDERATIONS THEREIN EXPRESSED.

GIVEN UNDER MY HAND AND SEAL OF OFFICE, THIS 1st DAY OF December, 2017.

NOTARY PUBLIC IN AND FOR THE STATE OF TEXAS

MY COMMISSION EXPIRES ON:

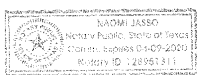

**FINAL SUBDIVISION PLAT:  
BLANCO VISTA TRACT E-3  
CITY OF SAN MARCOS, TEXAS**

**PLAT NOTES:**

1. THIS PLAT (AND LOTS THEREIN) IS SUBJECT TO THE PDD AGREEMENT WITH THE CITY OF SAN MARCOS, ORDINANCE 2011-37, APPROVED AUGUST 16, 2011, AMENDED JULY 17, 2012, ORD. 2012-33 AND FURTHER ADMINISTRATIVELY AMENDED AND APPROVED AUGUST 29, 2017.
2. NO PUBLIC IMPROVEMENT SHALL BE ACCEPTED BY THE CITY UNTIL CONSTRUCTION PLANS FOR OPEN SPACE IMPROVEMENTS AND AN OPEN SPACE PLAN, OUTLINING THE MANAGEMENT AND MAINTENANCE RELATIONSHIP BETWEEN CITY AND HOMEOWNER ASSOCIATION FOR SUCH IMPROVEMENTS, ARE APPROVED BY THE CITY.
3. BUILDING SETBACKS SHALL BE IN ACCORDANCE WITH THE BLANCO VISTA PDD, OR AS OTHERWISE APPROVED BY THE CITY OF SAN MARCOS.
4. A 10 FOOT-WIDE PUBLIC UTILITY EASEMENT WILL BE DEDICATED WITH THE FINAL PLAT ADJACENT TO THE RIGHTS-OF-WAY OF STAMPEDE ROAD, SILO STREET, SAND POST PLACE, FRASIER DRIVE, ALLEY A AND ALLEY G.
5. SPECIAL NOTICE:  
SELLING A PORTION OF THIS ADDITION BY METES AND BOUNDS IS A VIOLATION OF THE LDC AND STATE LAW, AND IS SUBJECT TO FINES AND WITHHOLDING OF UTILITIES AND BUILDING PERMITS.
6. PUBLIC SIDEWALKS, BUILT TO CITY OF SAN MARCOS STANDARDS, ARE REQUIRED ALONG THE FOLLOWING STREETS, AS SHOWN BY A DOTTED LINE ON THE FACE OF THE PLAT: STAMPEDE ROAD, SILO STREET, SAND POST PLACE AND FRASIER DRIVE. THESE SIDEWALKS SHALL BE IN PLACE PRIOR TO THE ADJOINING LOT BEING OCCUPIED. FAILURE TO CONSTRUCT THE REQUIRED SIDEWALKS MAY RESULT IN THE WITHDRAWING OF CERTIFICATES OF OCCUPANCY, BUILDING PERMITS, OR UTILITY CONNECTIONS BY THE GOVERNING BODY OR UTILITY COMPANY.
7. THE LOTS HEREIN SHALL COMPLY WITH THE REQUIREMENTS AND RESTRICTIONS OF "TRACT E-3" WITHIN THE BLANCO VISTA PDD STANDARDS.
8. NEITHER ISSUANCE OF ANY CERTIFICATE OF OCCUPANCY NOR BUILDING AND SITE CONSTRUCTION PERMITS (OTHER THAN MODEL HOMES) SHALL OCCUR PRIOR TO THE FILING OF THIS PLAT AND ACCEPTANCE OF ASSOCIATED INFRASTRUCTURE.
9. ALL LOTS IN THIS SUBDIVISION ARE SUBJECT TO THE "DECLARATION OF COVENANTS, CONDITIONS AND RESTRICTIONS FOR BLANCO VISTA", AS AMENDED FROM TIME TO TIME, ORIGINALLY RECORDED IN VOLUME 3062, PAGE 327 OF THE DEED RECORDS OF HAYS COUNTY, TEXAS.
10. THIS PROPERTY IS LOCATED WITHIN THE CURRENTLY MAPPED EDWARDS AQUIFER TRANSITION ZONE.
11. THE BLANCO VISTA H.O.A. OR ITS ASSIGNS SHALL BE RESPONSIBLE FOR THE MAINTENANCE OF PARK AND DRAINAGE LOTS SHOWN HEREON, AS SET FORTH IN THE COVENANTS, CONDITIONS, AND RESTRICTIONS REFERENCED IN NOTE NO. 9, HEREON.
12. THE ALLEYS SHOWN HEREON WILL BE DEDICATED WITH THE FINAL PLAT TO THE CITY OF SAN MARCOS AS ONE-WAY PUBLIC STREETS. ON-STREET PARKING WITHIN THE ALLEYS RIGHTS-OF-WAYS IS PROHIBITED. THE ALLEYS ARE INTENDED TO PROVIDE VEHICULAR ACCESS TO GARAGES AND PARKING AREAS LOCATED ON PRIVATE PROPERTY.

CITY OF SAN MARCOS:  
CERTIFICATE OF APPROVAL:

APPROVED AND AUTHORIZED TO BE RECORDED ON THE 14th DAY OF November, 2017 BY THE PLANNING AND ZONING COMMISSION OF THE CITY OF SAN MARCOS.

R. J. [Signature] 12/5/17  
DATE

[Signature] 12.7.2017  
DATE

[Signature] 12/05/17  
DATE

[Signature] 12/12/17  
DATE

CHAIRMAN  
PLANNING AND ZONING COMMISSION

STATE OF TEXAS:  
COUNTY OF HAYS:

Valerie Valdez, CLERK OF HAYS COUNTY, TEXAS, DO HEREBY CERTIFY THAT THE FOREGOING INSTRUMENT OF WRITING, WITH ITS CERTIFICATE OF AUTHENTICATION WAS FILED FOR RECORD IN MY OFFICE

ON THE 13 DAY OF December, A.D. 2017 AT 1:31 O'CLOCK P. M., AND DULY RECORDED ON THE 13 DAY OF December, A.D. 2017 AT 1:31 O'CLOCK P. M., IN THE OFFICIAL PUBLIC RECORDS OF SAID COUNTY AND STATE, IN DOCUMENT NUMBER 17043570

WITNESS MY HAND AND SEAL OF OFFICE OF THE COUNTY CLERK, THE 13 DAY OF December, 2017 A.D.

Liz Q. Gonzalez, COUNTY CLERK, HAYS COUNTY, TEXAS

BY Valerie Valdez  
DEPUTY



Wade Jasso  
10/17/17

**Chaparral**  
Professional Land Surveying, Inc.  
Surveying and Mapping

3500 McCall Lane  
Austin, Texas 78744  
512-443-1724  
Firm No. 10124500

PROJECT NO.:  
500-012  
DRAWING NO.:  
500-012-PL-E3  
PLOT DATE:  
10/17/17  
PLOT SCALE:  
1" = 50'  
DRAWN BY:  
BBP & JBE  
SHEET  
4 OF 4